

# A STRING OF PEARLS

Arranged by JOHNNY WARRINGTON

As played by the GLENN MILLER Orchestra

For Stage Band

1st Alto Sax

Medium Swing Tempo (♩=152)

1st Alto Sax

Solo

G 1bn.3, Sax 5

H

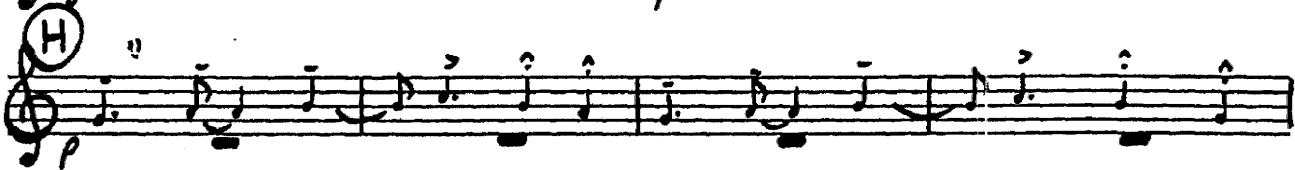

I 4 J soli

bend

K Softer

# A STRING OF PEARLS

Arranged by JOHNNY WARRINGTON

As played by the GLENN MILLER Orchestra

For Stage Band

3rd Alto Sax

Medium Swing Tempo (♩ = 152)

3rd Alto Sax

- Staff 1:** Ends with a circled 'F' and a circled '6'.
- Staff 2:** Includes the instruction 'Tbn. 2, Sax 4' and a circled 'G'.
- Staff 6:** Includes the instruction 'bend' and a circled '1'.
- Staff 7:** Starts with a circled 'K' and the instruction 'Softer'.
- Staff 8:** Continues the melodic line.

# A STRING OF PEARLS

As played by the GLENN MILLER Orchestra

For Stage Band

2nd Tenor Sax

Medium Swing Tempo ( $\text{♩} = 152$ )

Copyright © 1942 & 1959 by Mutual Music Society, Inc., New York, N. Y.  
International Copyright Secured Made in U. S. A.

ALL RIGHTS RESERVED including public performance for profit

Any arrangement or adaptation of this composition without the consent of the owner is an infringement.

#01201 8-5-4=35

notcable@bellsouth.net

2nd Tenor Sax

# A STRING OF PEARLS

As played by the GLENN MILLER Orchestra

For Stage Band

4th Tenor Sax

Medium Swing Tempo ( $\text{♩} = 152$ )

[noteable@bellsouth.net](mailto:noteable@bellsouth.net)

Copyright © 1942 & 1959 by Mutual Music Society, Inc., New York, N. Y.  
International Copyright Secured Made in U. S. A.

ALL RIGHTS RESERVED including public performance for profit  
reproduction of this composition without the consent of the owner is an infringement of copyright

- Staff 4:** Continues the melodic line.
- Staff 9:** Continues the melodic line.

# A STRING OF PEARLS

As played by the GLENN MILLER Orchestra

5th Baritone 3c

Medium Swing Tempo (♩ = 152)

[noteable@bellsouth.net](mailto:noteable@bellsouth.net)

Copyright © 1942 & 1959 by Mutual Music Society, Inc., New York, N. Y.

International Copyright Secured

Made in U. S. A.

ALL RIGHTS RESERVED including public performance for profit

Any arrangement or adaptation of this composition without the consent of the owner is an infringement of copyright

5th Baritone Sax

# A STRING OF PEARLS

Arranged by JOHNNY WARRINGTON

As played by the GLENN MILLER Orchestra

For Stage Band

1st Trumpet

Medium Swing Tempo ( $\text{♩} = 152$ )

1st Trumpet

# A STRING OF PEARLS

As played by the GLENN MILLER Orchestra

For Stage Band

## 2nd TRUMPET

Medium Swing Tempo (♩=152)

[noteable@bellsouth.net](mailto:noteable@bellsouth.net)

Copyright © 1942 & 1959 by Mutual Music Society, Inc., New York, N. Y.  
International Copyright Secured Made in U. S. A.  
ALL RIGHTS RESERVED including public performance for profit

Any arrangement or adaptation of this composition without the consent of the owner is an infringement of copyright

2nd Trumpet

(G) 4 (H) Solo (as played by Bobby Hackett)  
*mf*

(I) 4 Str. Mute

(J) (Str. mute)  
*mp*

bend 1

(K) Softer

Open 2 Hit  
*ff*

Hat  
*pp*

# A STRING OF PEARLS

As played by the GLENN MILLER Orchestra

For Stage Band

3rd Trumpet

Medium Swing Tempo (♩ = 152)

[noteable@bellsouth.net](mailto:noteable@bellsouth.net)

Copyright © 1942 & 1959 by Mutual Music Society, Inc., New York, N. Y.  
International Copyright Secured  
Made in U. S. A.  
ALL RIGHTS RESERVED including public performance for profit

3rd Trumpet

# A STRING OF PEARLS

JOHNNY WARRINGTON

As played by the GLENN MILLER Orchestra

For Stage Band

4th Trumpet

Medium Swing Tempo (♩=152)

[noteable@bellsouth.net](mailto:noteable@bellsouth.net)

Copyright © 1942 & 1959 by Mutual Music Society, Inc., New York, N. Y.  
International Copyright Secured  
Made in U. S. A.  
ALL RIGHTS RESERVED including public performance for profit

4th Trumpet

# A STRING OF PEARLS

Arranged by JOHNNY WARRINGTON

As played by the GLENN MILLER Orchestra

For Stage Band

1st Trombone

Medium Swing Tempo ( $\text{♩} = 152$ )

1st Trombone

1

(G) *f*

*mp* *p* (H)

(I) *mp* Str. Mute

(J) *mp* bend

(K) *f* Softer

open 2 Hit *ff*

Hat *pp*

# A STRING OF PEARLS

Arranged by JOHNNY WASHINGTON

As played by the GLENN

For Stage Band

2nd Trombone

Medium Swing Tempo (♩=152)

[notesable@bellsouth.net](mailto:notesable@bellsouth.net)

Copyright © 1942 & 1959 by Mutual Music Society, Inc., New York, N. Y.

International Copyright Secured

Made in U. S. A.

ALL RIGHTS RESERVED including public performance for profit

Any arrangement or adaptation of this composition without the consent of the owner is an infringement of copyright

2nd Trombone

# A STRING OF PEARLS

Arranged by JOHNNY WARRINGTON

For Stage Band

For Stage Band

3rd Trombone

Medium Swing Tempo ( $\text{♩} = 152$ )

Copyright © 1942 & 1959 by Mutual Music Society, Inc., New York, N. Y.  
International Copyright Secured Made in U. S. A.

ALL RIGHTS RESERVED including public performance for profit

Any arrangement or adaptation of this composition without the consent of the owner is an infringement.

#01201-part

notcable@bellouth.net

3rd Trombone

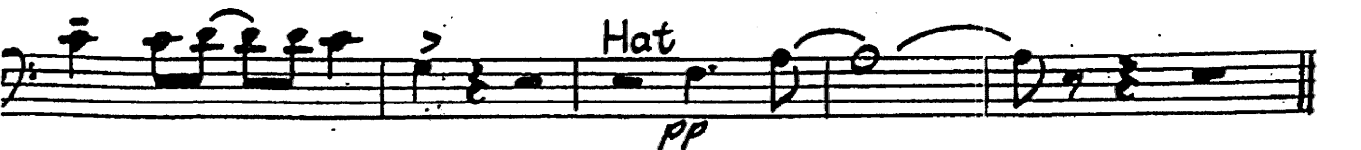
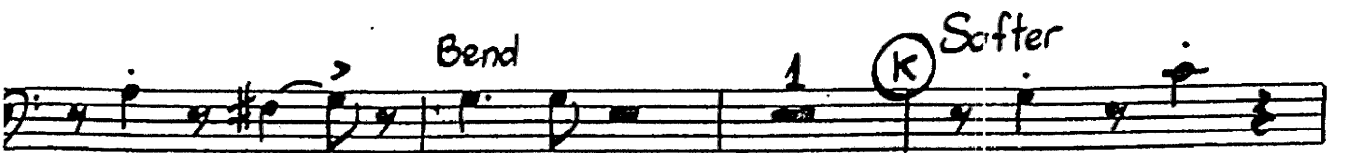
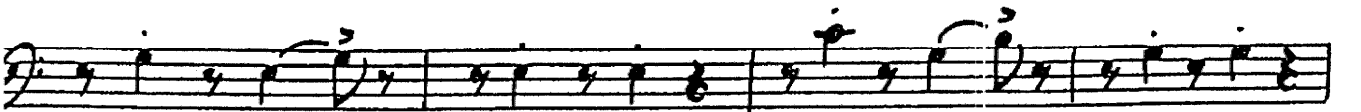
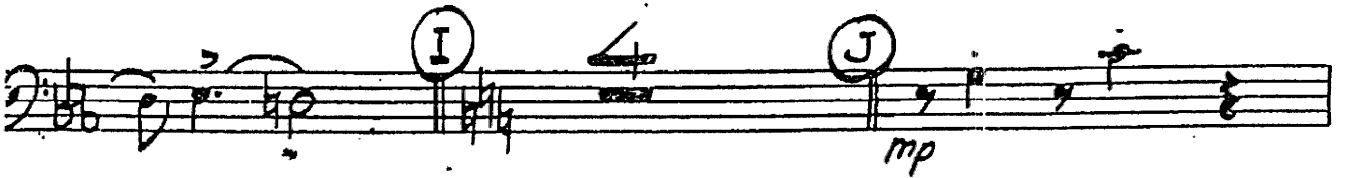
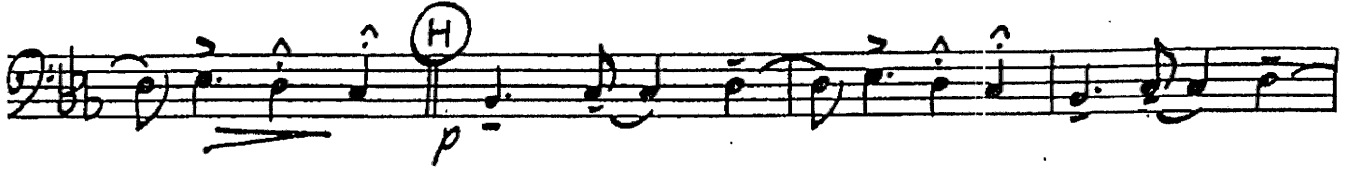
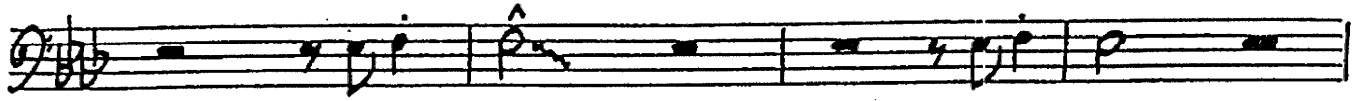

# A STRING OF PEARLS

Arranged by JOHNNY WARRINGTON

As played by the GLENN MILLER Orchestra

4th Trombone

For Stage Band

Medium Swing Tempo ( $\text{♩} = 152$ )

Copyright © 1942 & 1959 by Muehl Music Society, Inc., New York, N. Y.

International Copyright Secured

Made in U. S. A.

ALL RIGHTS RESERVED, including public performance for profit

Any arrangement or adaptation of this composition without the consent of the owner is an infringement of copyright.

noteable@bellhoush.net

4th Trombone

① F

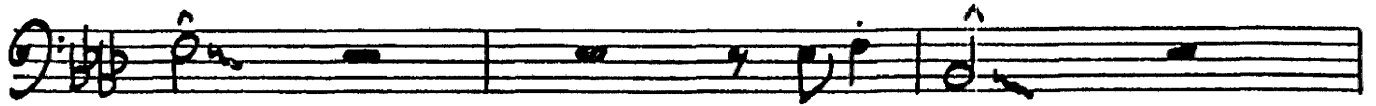

② 4

③ H <sup>Tbn. I</sup>

10

④ I

⑤ J

mp

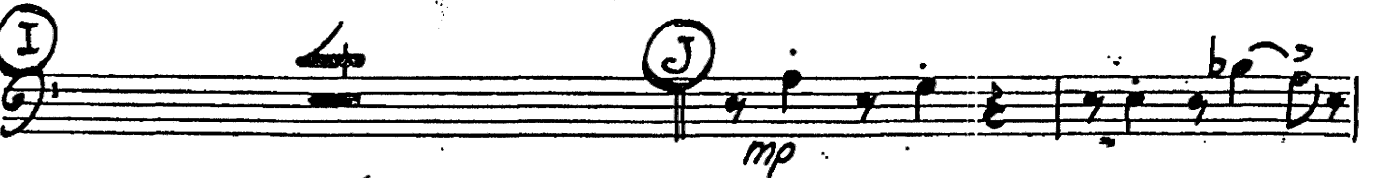

Bend

⑥ K Softer

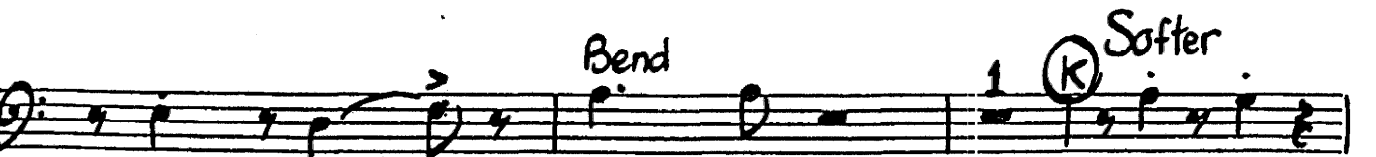

open 2

Hit *ff*

Hat *pp*

# A STRING OF PEARLS

Arranged by JOHNNY WARRINGTON

As played by the GLENN MILLER C

JERRY GRAY

For Stage Band

Piano

Medium Swing Tempo (♩=152)

Chords: Cmaj7, C Dim, C, F, C Dim, Solo.

ff

Chords: Cmaj7, C Dim, C, F, C Dim

p

Chords: Cmaj7, C Dim, C, F, C Dim

Chords: Cmaj7, C Dim, C, F, C Dim

Chords: Cmaj7, C Dim, C, F, C Dim

Piano

©

♯

♯

♯

ⓔ

ⓕ

♯

Piano

① H

Er FM Gm Solo 3 ①

① J

gru - - - - - Softer

Solo

Solo

pp

# A STRING OF PEARLS

As played by the GLENN MILLER Orchestra

For Stage Band

String Bass

Medium Swing Tempo ( $\text{♩} = 152$ )

String Bass

# A STRING OF PEARLS

As played by the GLENN MILLER Orchestra

For Stage Band

Drums

Medium Swing Tempo ( $\text{♩} = 152$ )

2  
Drums

(E) Snare

(F) Cymb

(G) Snare

(H)

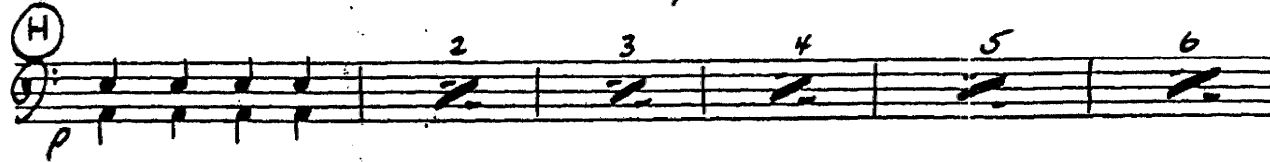

(I) Cymb (with piano)

(J)

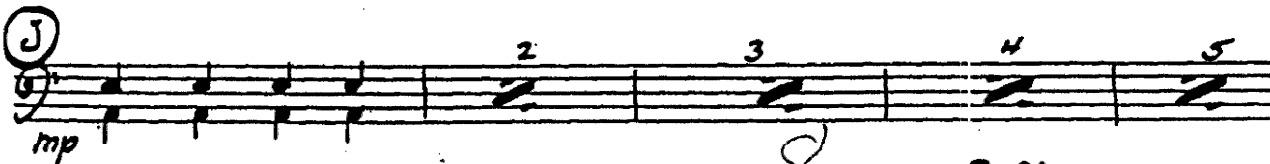

(K) Softer

# A STRING OF PEARLS

JOHNNY WARRINGTON

As played by the GLENN MILLER Orchestra

For Stage Band

Guitar

Medium Swing Tempo (♩ = 152)

Guitar

(F) Db9 Ab Bbm7

Eb7 Ab A7 Bb7 (G) Eb Fm Gm

Gm Ab Gm Fm Eb Fm Gm Gm Ab Gm Fm (H) Eb Fm Gm

*mp* *p*

Gm Ab Gm Fm Eb Fm Gm Gm Ab Gm Eb Ab Bbm Cm Cm D#Cm Ab

Eb Fm Gm Gm Ab Gm Eb Fm Gm Ab Ab Bb Ab Fm Eb Fm Gm

Gm Ab7 G7 (I) C

*piano* 3

(J) C Cmaj7 C7 C7 Am C+ C C+ Am C7 C7 Cmaj7 C Cmaj7

*mp*

C7 Am C+ C+ C D9 G7 C *piano - Dim* Abdim G7 (K) C Cmaj7 C7

*Softer*

C7 Am C+ C C+ Am C7 C7 Cmaj7 C Cmaj7 C7 Am C+ C+ C D9 G7

C Am7 Dm7 G9 G9+ C C6

*ff* *f* *pp* *mf*